# Lone Star Hiking Trail - Section 3 - Stubblefield - Miles 15.8 - 26.4
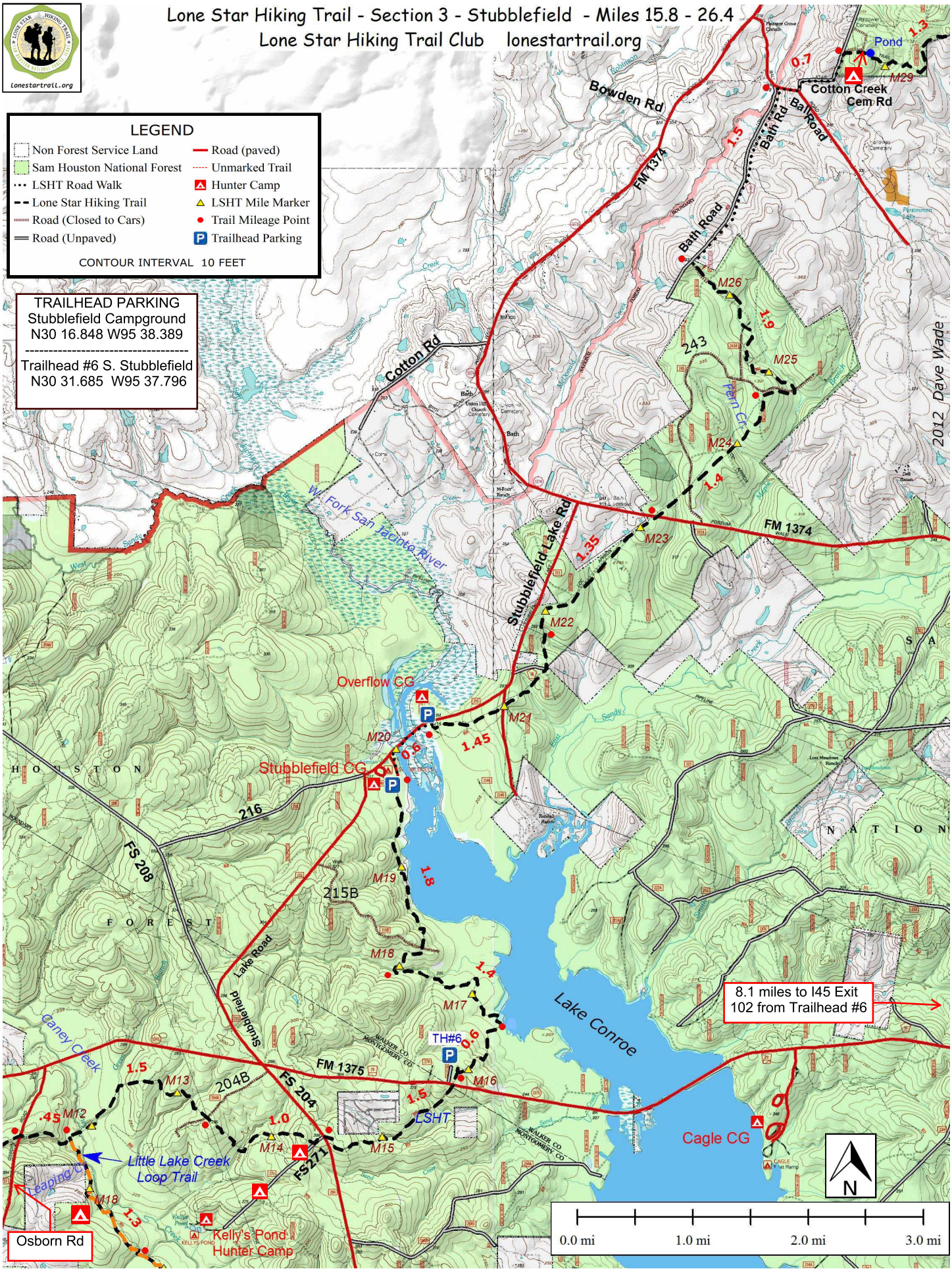
Lone Star Hiking Trail Club lonestartrail.org