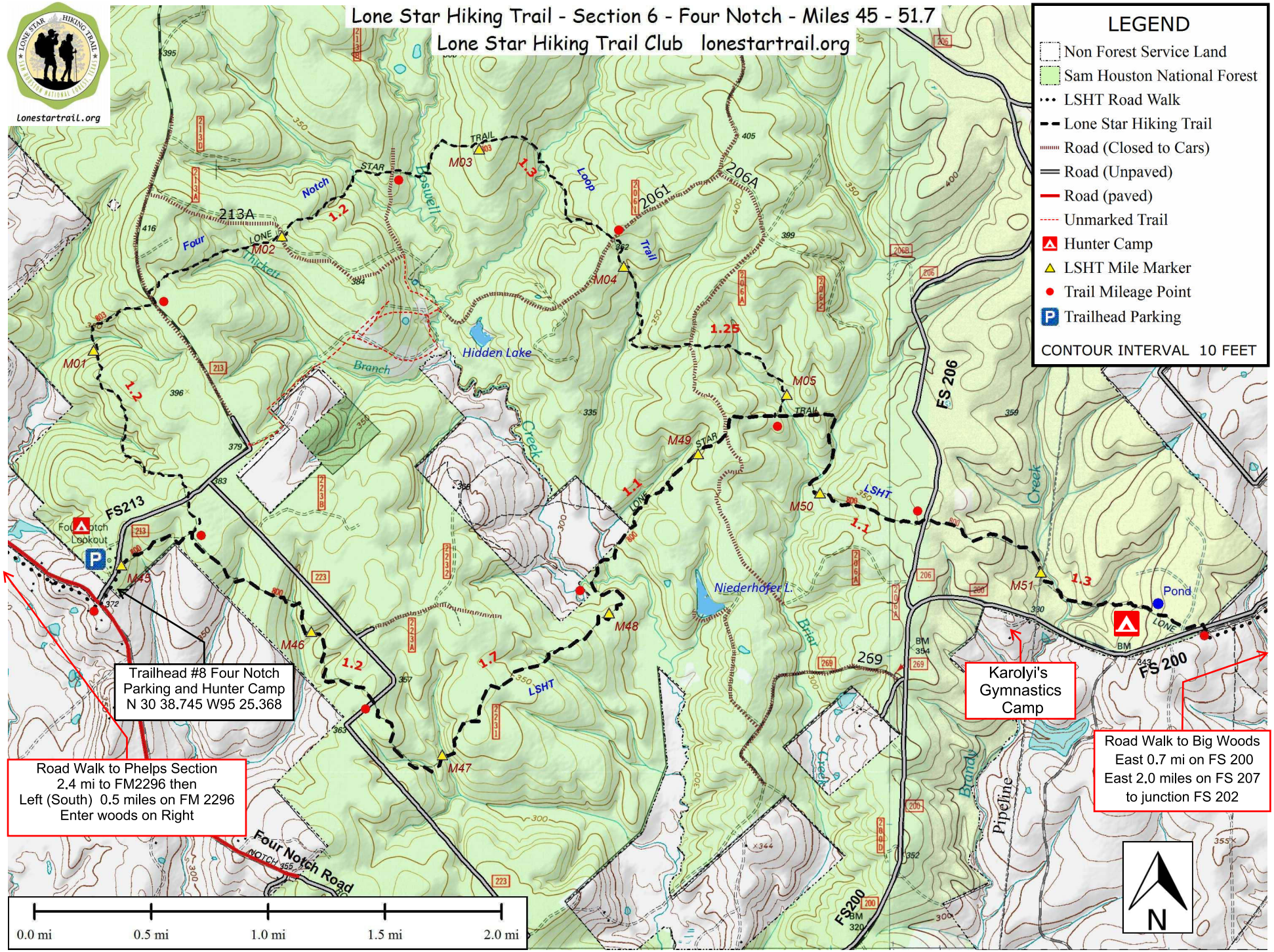
Lone Star Hiking Trail - Section 6 - Four Notch - Miles 45 - 51.7
Lone Star Hiking Trail Club lonestartrail.org
lonestartrail.org
LEGEND
Non Forest Service Land
Sam Houston National Forest
LSHT Road Walk
Lone Star Hiking Trail
Road (Closed to Cars)
Road (Unpaved)
Road (paved)
Unmarked Trail
Hunter Camp
LSHT Mile Marker
Trail Mileage Point
Trailhead Parking
CONTOUR INTERVAL 10 FEET
Trailhead #8 Four Notch
Parking and Hunter Camp
N 30 38.745 W95 25.368
Road Walk to Phelps Section
2.4 mi to FM2296 then
Left (South) 0.5 miles on FM 2296
Enter woods on Right
Karolyi's
Gymnastics
Camp
Road Walk to Big Woods
East 0.7 mi on FS 200
East 2.0 miles on FS 207
to junction FS 202
Four Notch Lookout
Four Notch Road
Hidden Lake
Niederhofer L.
Pond
FS213
FS 206
FS 200
FS200
M01
M02
M03
M04
M05
M45
M46
M47
M48
M49
M50
M51
1.2
1.3
1.25
1.1
1.7
0.0 mi
0.5 mi
1.0 mi
1.5 mi
2.0 mi
N