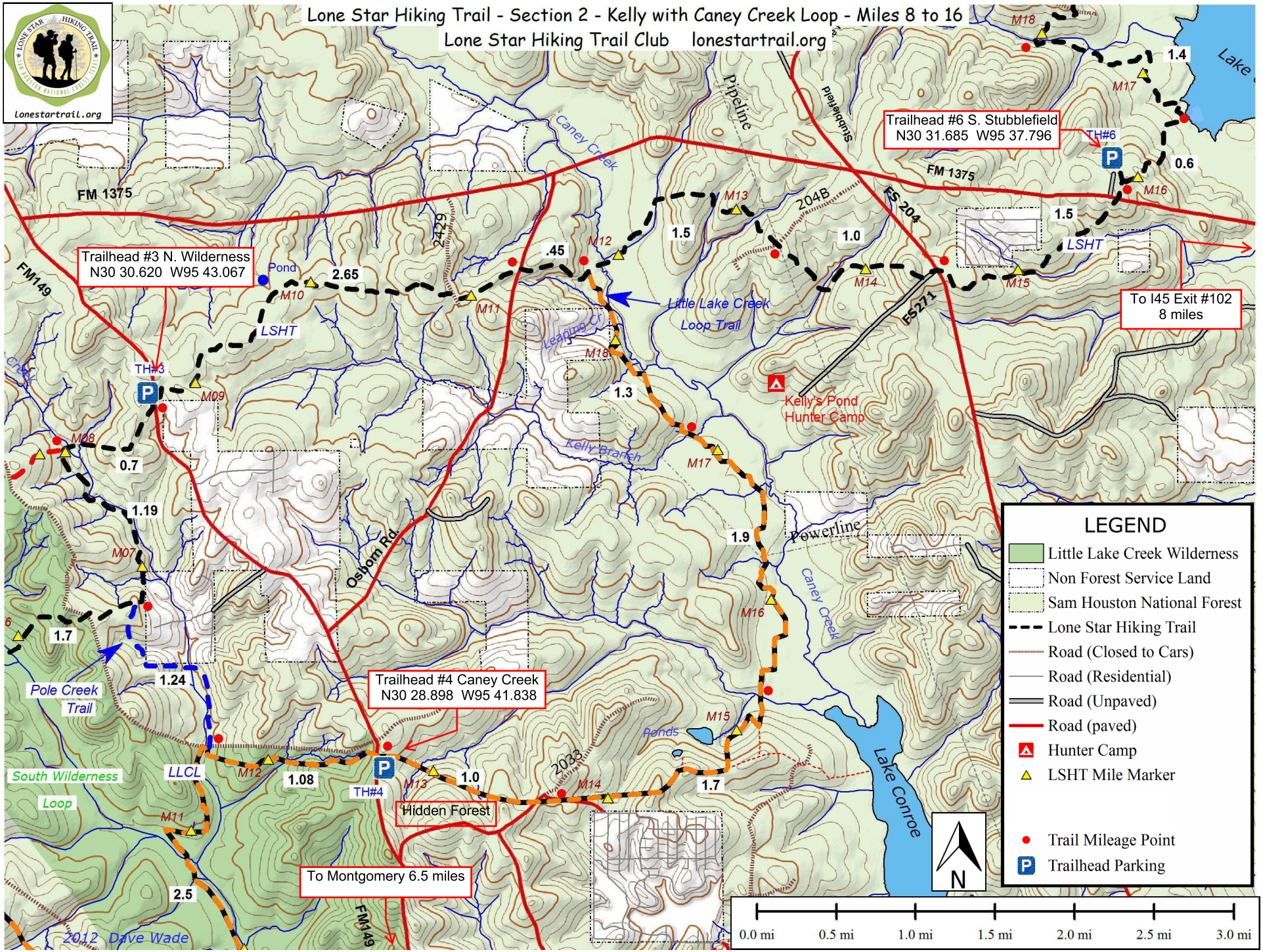
Lone Star Hiking Trail - Section 2 - Kelly with Caney Creek Loop - Miles 8 to 16
Lone Star Hiking Trail Club lonestartrail.org
lonestartrail.org
Trailhead #6 S. Stubblefield
N30 31.685 W95 37.796
TH#6
Trailhead #3 N. Wilderness
N30 30.620 W95 43.067
TH#3
Trailhead #4 Caney Creek
N30 28.898 W95 41.838
TH#4
Hidden Forest
To I45 Exit #102
8 miles
To Montgomery 6.5 miles
Little Lake Creek
Loop Trail
Kelly's Pond
Hunter Camp
Pipeline
Stubblefield
Powerline
Caney Creek
Kelly Branch
Leaning Cr
Osborn Rd
Pole Creek
Trail
South Wilderness
Loop
LLCL
LSHT
Pond
Ponds
Lake Conroe
FM 1375
FM149
FS 204
FS271
204B
2429
2033
M07
M08
M09
M10
M11
M12
M13
M14
M15
M16
M17
M18
0.7
1.19
1.7
1.24
2.65
.45
1.5
1.0
1.3
1.9
1.7
1.08
1.0
2.5
0.6
1.5
1.4
2012 Dave Wade
LEGEND
Little Lake Creek Wilderness
Non Forest Service Land
Sam Houston National Forest
Lone Star Hiking Trail
Road (Closed to Cars)
Road (Residential)
Road (Unpaved)
Road (paved)
Hunter Camp
LSHT Mile Marker
Trail Mileage Point
Trailhead Parking
N
0.0 mi
0.5 mi
1.0 mi
1.5 mi
2.0 mi
2.5 mi
3.0 mi